

Week 5 Term 2

Thursday 21st May 2015

Weekly Merit Awards

Harrison L	Kyleatia S	Amelia C	Joey C	Jackson H
Ricky M	Jaydah-Rose C	Charlotte S	Elvis X	Tyler M
Harmony P	Amellia H	Isabelle B	Sarah I	
Eliana B	Tameika C	Tilly K	O'Shae G	
Stephanie H	Linsay-Roy H	Arthur M	Noah G	

Weekly PBL Awards

Seth H	Dasean K	Tyra-Lee M	Jasmine D	Lachlan W
Jordyn M	Savannah D	Kakala U	Kelissa K	Walker Mr
Manraj D	Jimmy A	Nathan C	Katlin A	Jannah I
Jennifer M	Kayden H	Edmund Z	Jayden M	Sarrinah R
Jessica K	Kaelani G	Felicity T	Kya C	Mackenzie C

Home Reading Awards

Club 25	Corbin O	Club 50	
Maleek T	Ethan H	Stephanie H	
May B	Kyleatia S		
Jessica K	Jackson H		

CANTEEN NEWS

Due to price increases please note the following :-



Paddle Pops - \$1.50



Sausage Rolls - \$2.30

WEEK 6 - RECESS SPECIALS

Tues/Wed - Scrolls 50c each  
(Vegemite, Ham & Cheese)

Thurs/Fri - Fried Rice or Noodle Cups  
\$1.00 each

COMING SOON

Footy Meal Deal - Friday 5/6/15

More details next week

INTEREACH ABILITY LINKS

FAIR

COME ON DOWN AND HELP LAUNCH ABILITY LINKS

A program to support people with disability, their families and carers - to lead inclusive lives and achieve their goals.

SATURDAY MAY 23RD 2015 10AM to 2PM

VICTORY MEMORIAL GARDENS

LAWN GAMES

FOOD STALLS

LIVE ENTERTAINMENT

Face Painting

ANIMAL FARM

SOUP KITCHEN

COFFEE

WEAVING & MORE!

NSW GOVERNMENT

ABILITY LINKS NEW SOUTH WALES

ABILITY LINKS

intereach

Our target this year

Attendance last week

Attendance this time last year

 90%

90%

90.9%

Week 5 Term 2

Thursday 21st May 2015

Tolland Public School

School Newsletter

We acknowledge the Wiradjuri people and recognise the strength, resilience and capacity of Aboriginal people in our community.



Dear parents,

This week feels like the calm before the storm. Week 6 has a large number of students representing the school in both a sporting and leadership capacity. Students will be involved in Wagga PSSA Cross Country on Monday, Mortimer Shield and GRIP Leadership Conference on Tuesday and Wagga PSSA on Thursday. Good luck to all the students involved in these activities.

Staff Development Days

Each year it is a requirement that all government schools participate in staff development days throughout the year. These days provide us with the opportunity to make local decisions about the training required for our school staff. This year our school will have the next of the planned professional learning days on Monday July 13<sup>th</sup> (Term 3 Day 1). On this day our school will continue to look at the use of technology in our classrooms, revisit the new curriculum documents and attend a Community of Schools (COS) session on Emotional Intelligence. At the end of the year there are two school development days identified for 18<sup>th</sup> and 19<sup>th</sup> December - the last 2 days of Term 4. One of these (19<sup>th</sup> December) has been rescheduled for weekend of the 1<sup>st</sup> August. School for students will end as usual on the 17<sup>th</sup> December.

National Data Collection

In the near future, parents of some Tolland Public School students will receive information in relation to a National Survey of Disability. The purpose of this survey is to accurately identify the nature and range of disability displayed by students in our school, to allow for future support and funding. We would encourage you to return the permission note to help ensure the data capture is an accurate one.

NAPLAN

For Years 3 and 5 students, NAPLAN has now been completed. This week will see many teachers completing a range of assessments in preparation for report writing. As you would appreciate, this is a busy time for all teachers as we head quickly towards Semester 1 reports being sent home to parents in Week 10. If you have any questions about reports or assessments, please feel free to discuss these with your child's teacher by making an appointment at the office.

Have a great week.

Matthew Gray

P&C AGM

TUESDAY 2ND JUNE 2015

9.30am



'Around the Classroom'

Principal

Matthew Gray

Tolland Public School

Hawkes Place

TOLLAND NSW 2650

Phone: 02 6931 1263

Fax: 02 6931 4312

Email: tolland-p.school@det.nsw.edu.au

Web address: www.tolland-p.school.nsw.edu.au

Dates to Remember

Friday 22nd May	K-2 Teddy Bears Picnic
Monday 25th May	PSSA Cross Country
Tuesday 26th May	Mortimer Shield
Wednesday 27th May	Pie Drive Collection Day



# Kids Speak



Means to show respect by doing my work, listening to teachers and showing the 4 Ls.  
-Birralee P

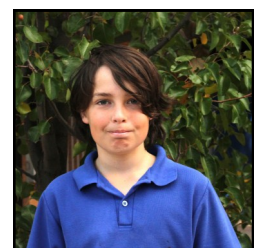

Showing manners and when teachers are talking you listen.  
-Jayden M

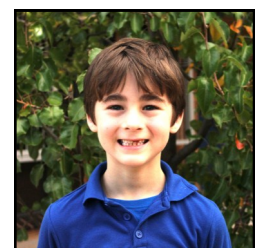

It means being kind to each other, caring and sharing.  
-Nathaniel G



Respect means to take care of yourself and others and other people's things.  
-Matilda A



Respect means being kind to everyone. Always remembering the 4 Ls.  
-Islah K



Respect means to treat people the way you want to be treated.  
-Ashton C





Respect means to be quiet and listen. If someone falls over you help them up.  
-Jamilia G

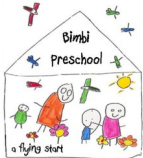

You respect your friends. You help them when they fall over and if they run on the cement you tell them to stop.  
-Jessica K

What does Respect mean to you?

**Bimbi Preschool t-shirts.**  
Bimbi Preschool t-shirts are now available to purchase from the front office.  
  
**Sizes range from 4-6**  
**The cost for 1 t-shirt is \$13.50**

**P&C PIE DRIVE - REMINDER**  
Orders can be collected between 9.30-10.30am from the hall on the 27/5/2015.

**NEW BEANIES FOR SALE AT THE FRONT OFFICE - \$4.00**  

**NITBUSTERS**  
**Treatment for Head Lice**

1. Apply a large amount of conditioner to dry hair. This makes combing easier and stuns the lice for about 20 minutes.
2. Comb through with a wide tooth comb.
3. Leave for 3 to 5 minutes.
4. Start at the neck line. Divide a small section of hair.
5. Use a fine tooth comb to remove lice and eggs.
6. Wipe on a tissue or paper towel.
7. Comb every section 4 to 5 times.
8. Repeat steps 5 to 7 with each new section of hair.



**Treat the whole family.**  
**Repeat every 2 days for 1 week to cover the hatching period then check in 1 week.**



"In Autumn the leaves fall off the trees." Jonte



"The leaves change colours." Leticia

KW have been learning about the four seasons. We painted some beautiful autumn trees.



"It gets a bit colder." Jordyn



"The leaves are red, orange, yellow and brown." Ricky